

Southampton to London Pipeline Project

Volume 2

Other Plans

Application Document: 2.7

Planning Inspectorate Reference Number: EN070005

APFP Regulation No. 5(2)(o)

Revision No. 1.0

May 2019



(This page has been left intentionally blank)



Contents

- B2325300-JAC-000-CIV-DRG-000328 - Four Marks Pressure Transducer Indicative Plan & Sections
- B2325300-JAC-000-CIV-DRG-005316 Typical Logistics Hub
- B2325300-JAC-000-CIV-DRG-005314 Typical Construction Compound 40m X 30m
- B2325300-JAC-000-CIV-DRG-000305 - Cross Country Valve Typical Compound Plan & Sections
- B2325300-JAC-000-CIV-DRG-000317 - Boorley Green Pigging Station Plan & Sections

(This page has been left intentionally blank)

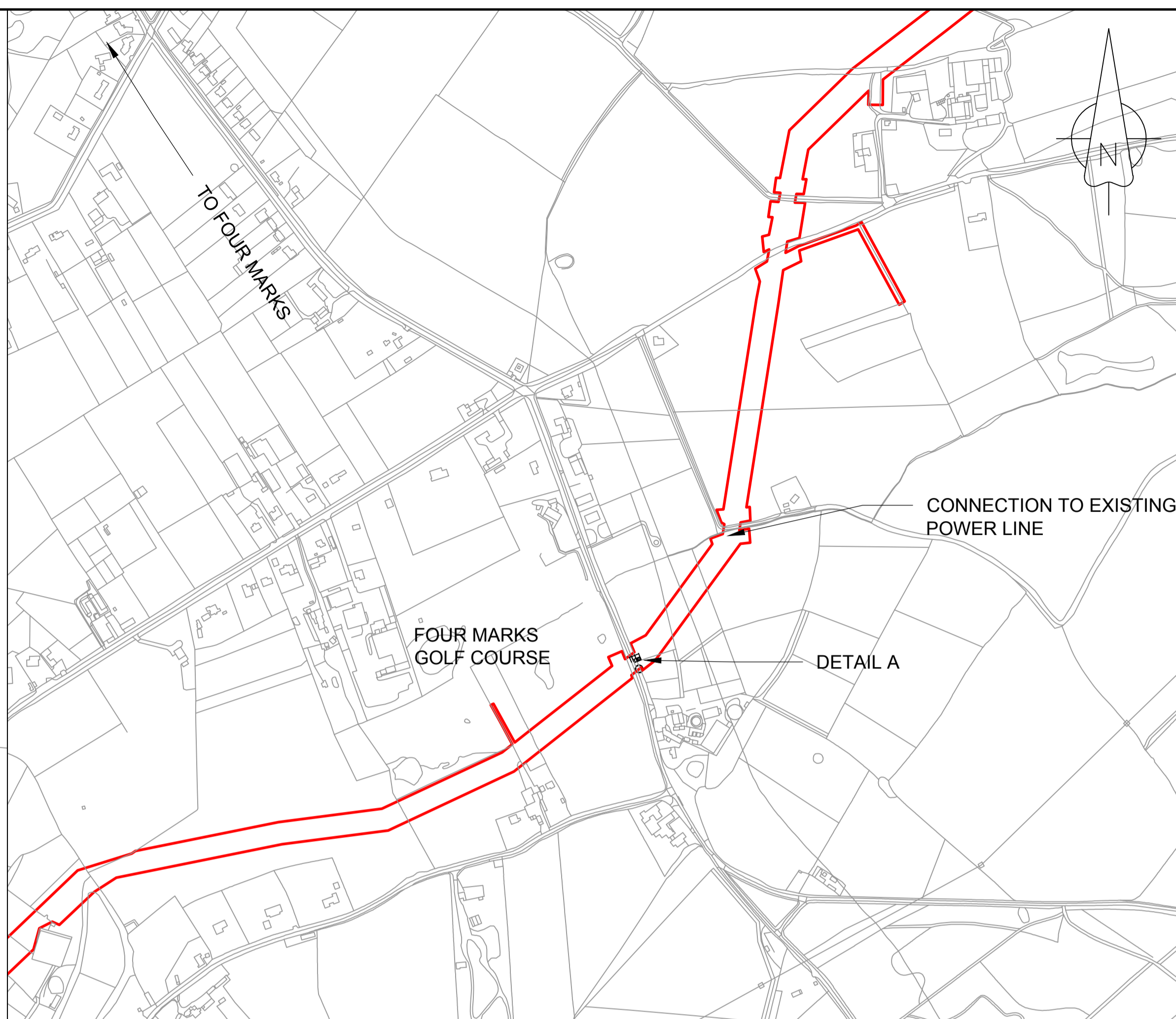
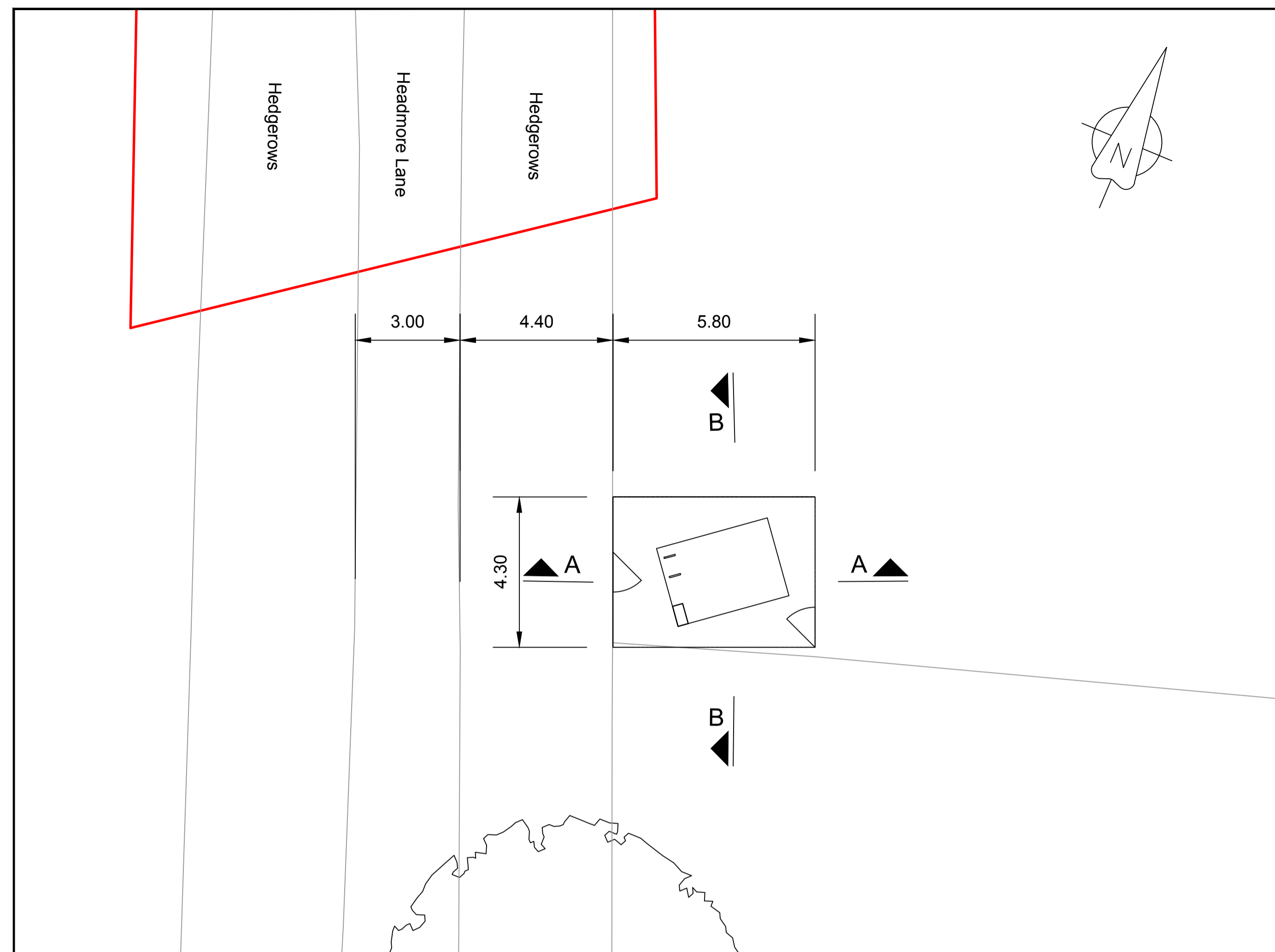

- GENERAL NOTES**
1. THE DETAILS SHOWN ARE PRELIMINARY AND WILL BE SUBJECT TO FURTHER DEVELOPMENT AT DETAILED DESIGN STAGE.
 2. DIMENSIONS SHOWN ARE IN METRES AND ARE INDICATIVE ONLY.
 3. VEHICLE SHOWN IS INDICATIVE. NO LAYBY SHALL BE CONSTRUCTED TO FACILITATE PARKING NEXT TO THE PRESSURE TRANSDUCER COMPOUND.
 4. PRESSURE TRANSDUCER DESIGN CAN BE OF THE "NON-INTRUSIVE" TYPE.
 5. COMPOUND FENCING IS INDICATIVE ONLY AND CAN VARY TO SUIT LOCAL ENVIRONMENT AS REQUIRED.

DETAIL A
SCALE 1:200

PLAN
1:10,000

LEGEND

- PROPOSED TELECOMMUNICATIONS CABLES
- ORDER LIMITS

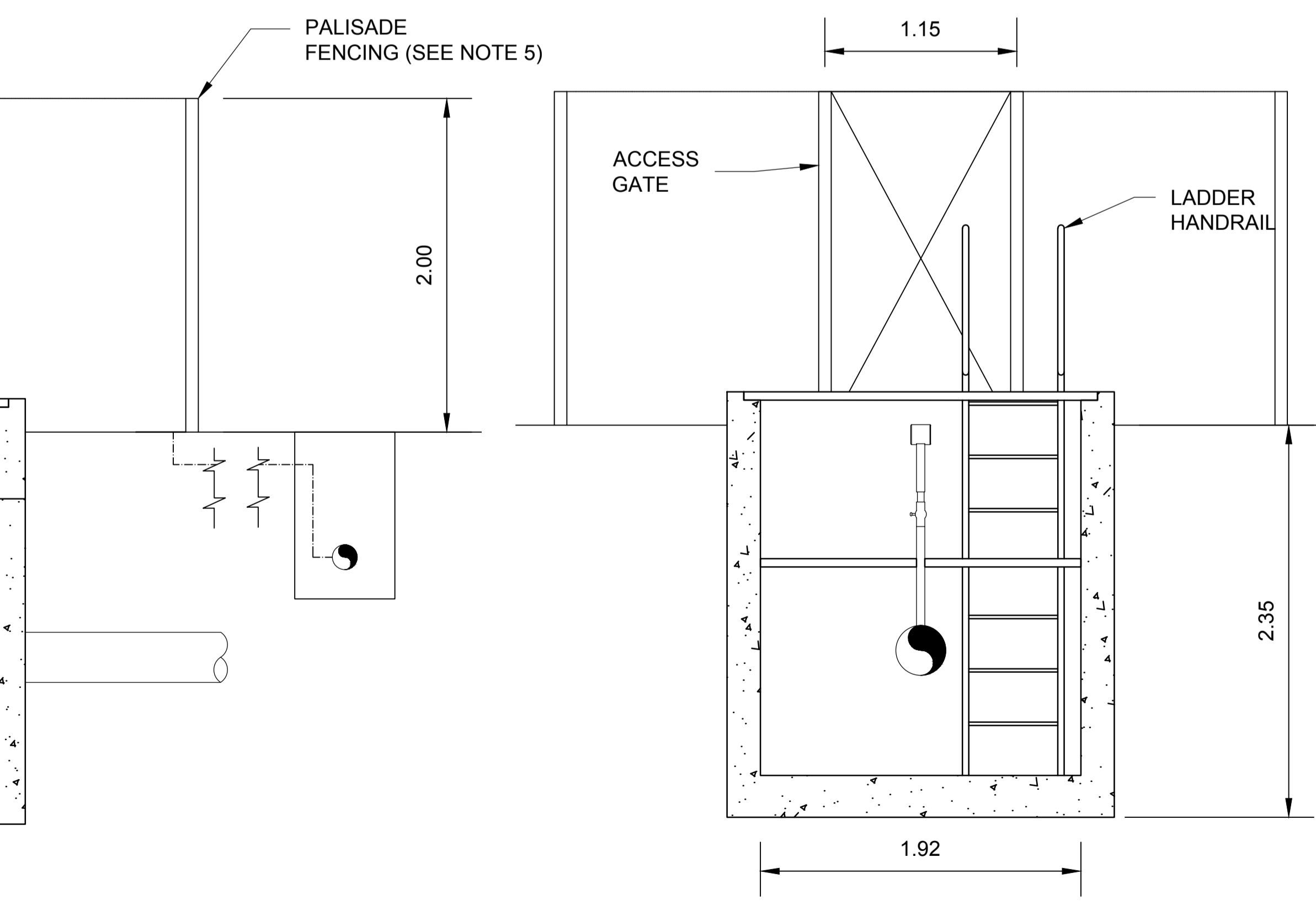
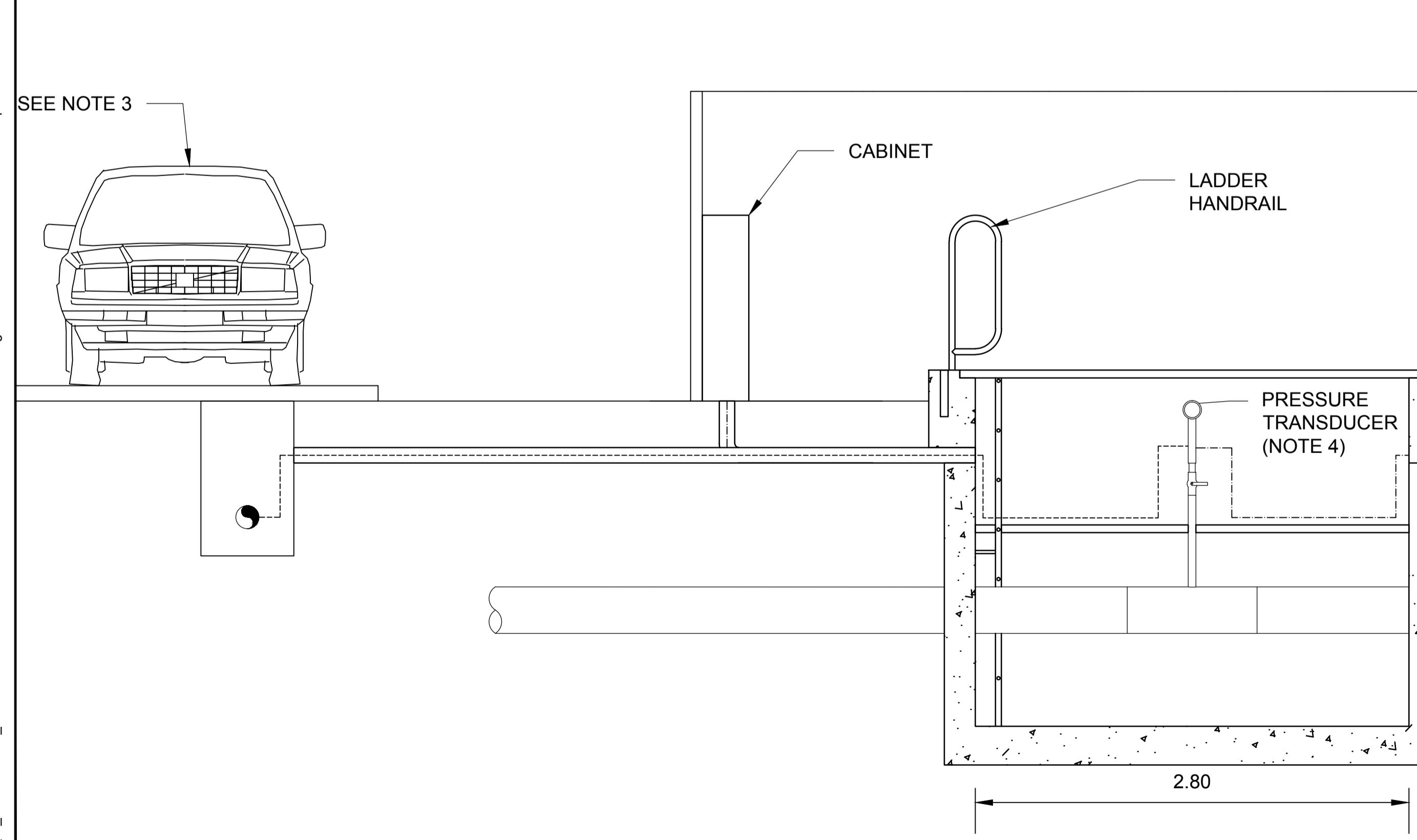

SECTION A-A
SCALE 1:50

SECTION B-B
SCALE 1:50

Contains Ordnance Survey data © Crown copyright and database rights 2019.
© Crown copyright and database rights 2019 OS Licence Number AL100005237.

Rev	Rev. Date	Purpose of revision	Drawn	Checked	Rev'd	Appr'd
C01	24/04/19	DCO SUBMISSION	KB	SC	ND	PH

JACOBS
1180 Eskdale Road, Wokingham, Wokingham, RG41 5TU
Tel: +44(0)118 946 7000 Fax: +44(0)118 946 7001
www.jacobs.com

Client: Esso Petroleum Company, Limited
Ermyn House,
Ermyn Way,
Leatherhead,
Surrey,
KT22 8UX

Project: **Esso** Southampton to London Pipeline Project

Drawing title: **FOUR MARKS PRESSURE TRANSDUCER INDICATIVE PLAN & SECTIONS REGULATION 5 (2) (O)**

Drawing status: **Fit for Stage Approval**

Scale	VARIOUS	DO NOT SCALE
Jacobs No.	B2325300	Rev
Client no.		C01

Drawing number: **B2325300-JAC-000-CIV-DRG-000328**

© Copyright 2019 Jacobs U.K. Limited. The concepts and information contained in this document are the property of Jacobs. Use or copying of this document in whole or in part without the written permission of Jacobs constitutes an infringement of copyright. Limitation: This drawing has been prepared on behalf of, and for the exclusive use of, the Client, and is subject to, and issued in accordance with, the provisions of the contract between Jacobs and the Client. Jacobs accepts no liability or responsibility whatsoever for, or in respect of, any use of, or reliance upon, this drawing by any third party.

C:\pwworking\jacobs_uk_water\utilities_sst\avi\mids33513B2325300-JAC-000-CIV-DRG-000328.dwg - 24/04/2019 16:37:59 - A3-PT Compound - AvilaM

C:\pwworking\jacobs_uk_water&utilities_ssf\libatenk\dms4\0807\B2325300-JAC-000-CIV-DRG-005316.dwg - 05/05/2019 12:14:04 - Typical Logistic Hub - libatenk

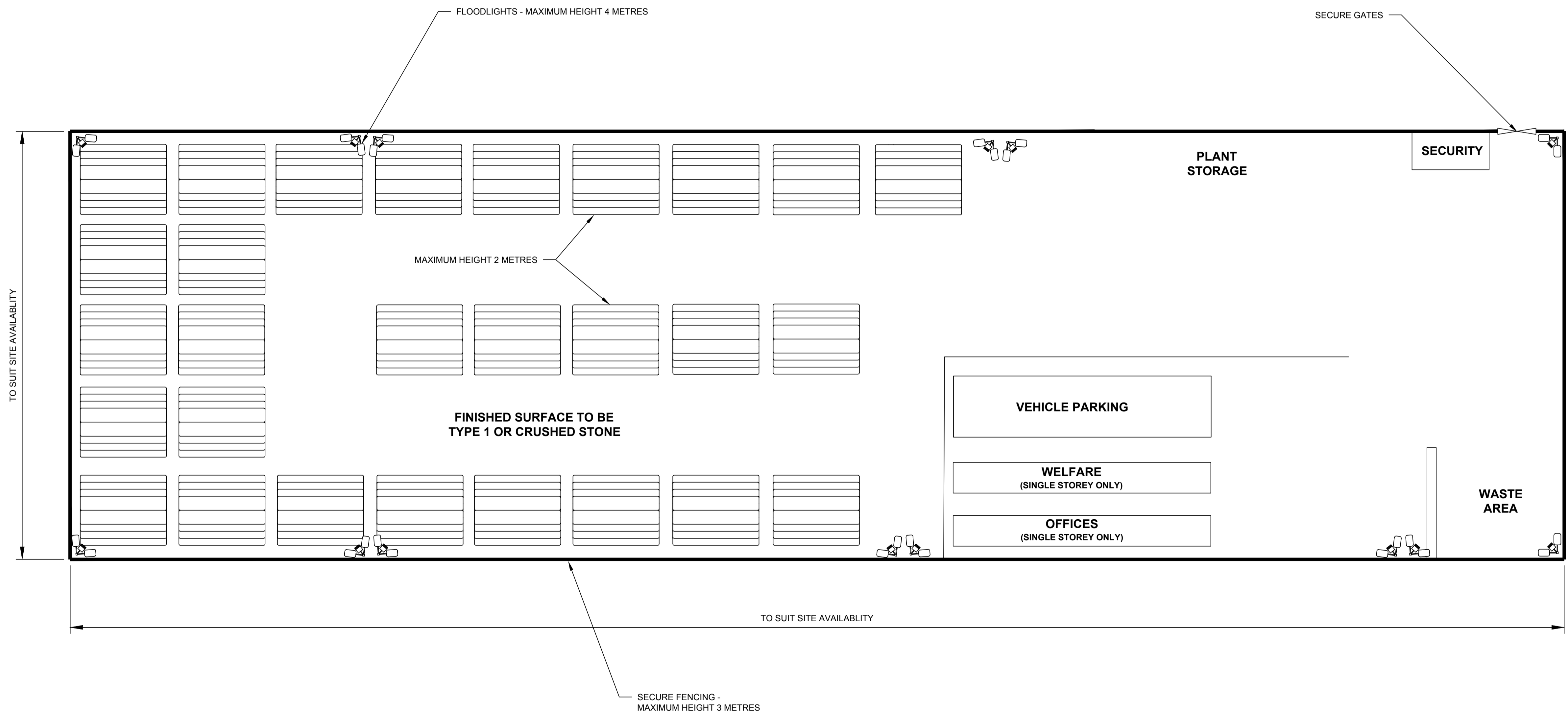

NOTES

- 1. LAYOUT SHOWN IS INDICATIVE.

LEGEND

- DEPICTS PIPE STORAGE AREA (NOT TO SCALE)
- FLOODLIGHTS

Rev	Rev. Date	Purpose of revision	Drawn	Checked	Rev'd	Appr'd
C01	03/05/19	DCO SUBMISSION	KB	PW	SC	PH

JACOBS
 1180 Eskdale Road, Winnersh, Wokingham, RG41 5TU
 Tel: +44(0)118 946 7000 - Fax: +44(0)118 946 7001
 www.jacobs.com

Client: Esso Petroleum Company, Limited
 Ermyn House,
 Ermyn Way,
 Leatherhead,
 Surrey,
 KT22 8UX

Project: Southampton to London Pipeline Project

Drawing title: **TYPICAL LOGISTIC HUB
 REGULATION 5 (2) (O)**

Drawing status: **Fit for Stage Approval**

Scale	NTS	DO NOT SCALE
Jacobs No.	B2325300	Rev
Client no.		C01

Drawing number: **B2325300-JAC-000-CIV-DRG-005316**

NOT TO SCALE

© Copyright 2019 Jacobs U.K. Limited. The concepts and information contained in this document are the property of Jacobs. Use or copying of this document in whole or in part without the written permission of Jacobs constitutes an infringement of copyright. Limitation: This drawing has been prepared on behalf of, and for the exclusive use of, Jacobs' Client, and is subject to, and issued in accordance with, the provisions of the contract between Jacobs and the Client. Jacobs accepts no liability or responsibility whatsoever for, or in respect of, any use of, or reliance upon, this drawing by any third party.

C:\pwworking\jacobs_uk_water&utilities_ssf\batank\dms40807\B2325300-JAC-000-CIV-DRG-005314.dwg - 03/05/2019 12:07:25 - Typical Construction Compound - batank

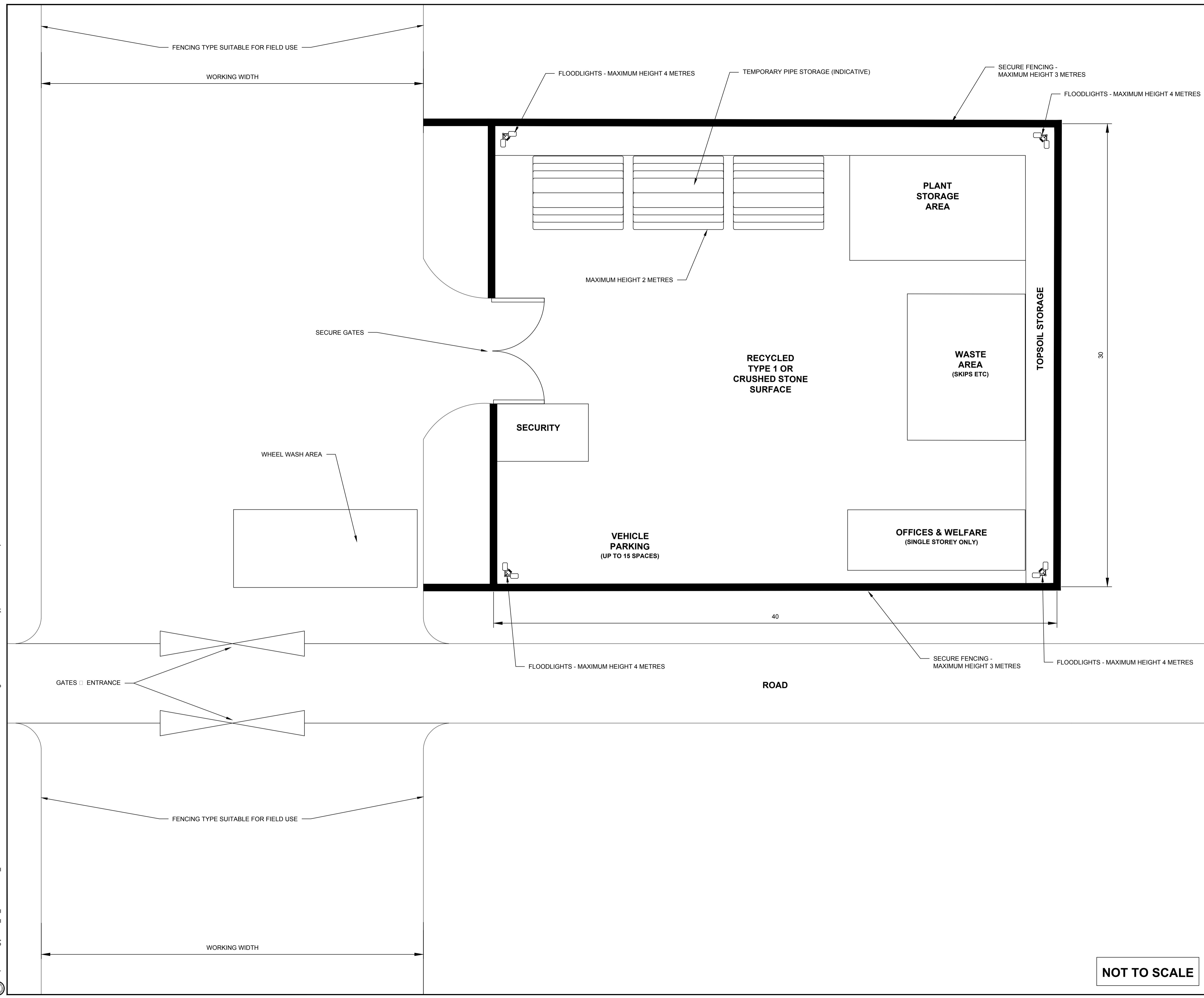

NOTES
 1. ALL DIMENSIONS ARE IN METRES.
 2. LAYOUT SHOWN IS INDICATIVE.

LEGEND
 DEPICTS PIPE STORAGE AREA (NOT TO SCALE).

Rev	Rev. Date	Purpose of revision	Drawn	Checked	Rev'd	Appr'd
C01	03/05/19	DCO SUBMISSION	KB	PW	SC	PH

JACOBS
 1180 Eskdale Road, Wincobury, Wokingham, RG41 5TU
 Tel: +44(0)118 946 7000 Fax: +44(0)118 946 7001
 www.jacobs.com

Client: Esso Petroleum Company, Limited
 Ermyn House,
 Ermyn Way,
 Leatherhead,
 Surrey,
 KT22 8UX

Project:  Southampton to London Pipeline Project

Drawing title: **TYPICAL CONSTRUCTION COMPOUND 40M X 30M REGULATION 5 (2) (O)**

Drawing status: **Fit for Stage Approval**

Scale	NTS	DO NOT SCALE
Jacobs No.	B2325300	Rev
Client no.		C01

Drawing number: **B2325300-JAC-000-CIV-DRG-005314**

NOT TO SCALE

© Copyright 2019 Jacobs U.K. Limited. The concepts and information contained in this document are the property of Jacobs. Use or copying of this document in whole or in part without the written permission of Jacobs constitutes an infringement of copyright. Limitation: This drawing has been prepared on behalf of, and for the exclusive use of, Jacobs' Client, and is subject to, and issued in accordance with, the provisions of the contract between Jacobs and the Client. Jacobs accepts no liability or responsibility whatsoever for, or in respect of, any use of, or reliance upon, this drawing by any third party.

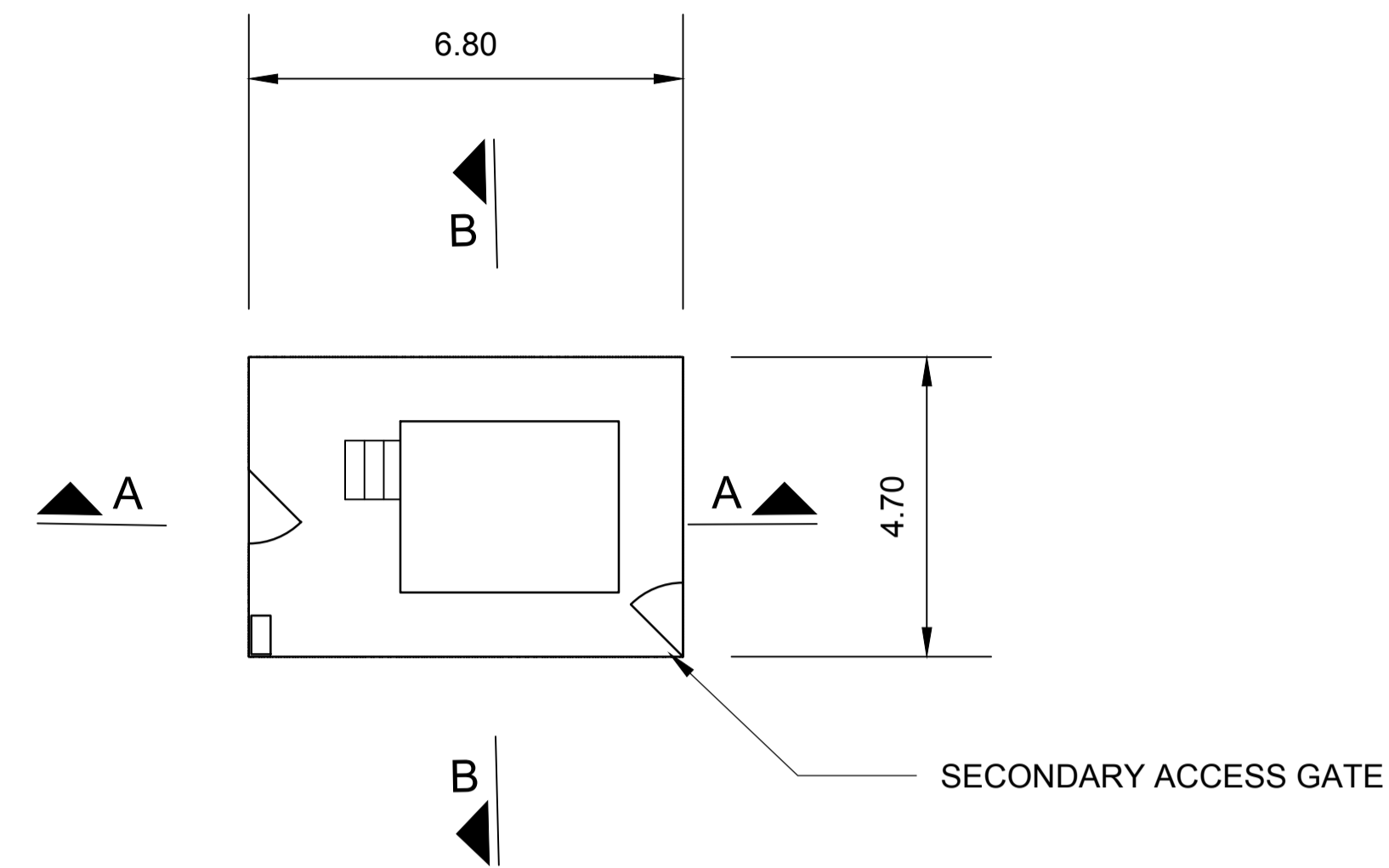

PLAN
SCALE: 1:200

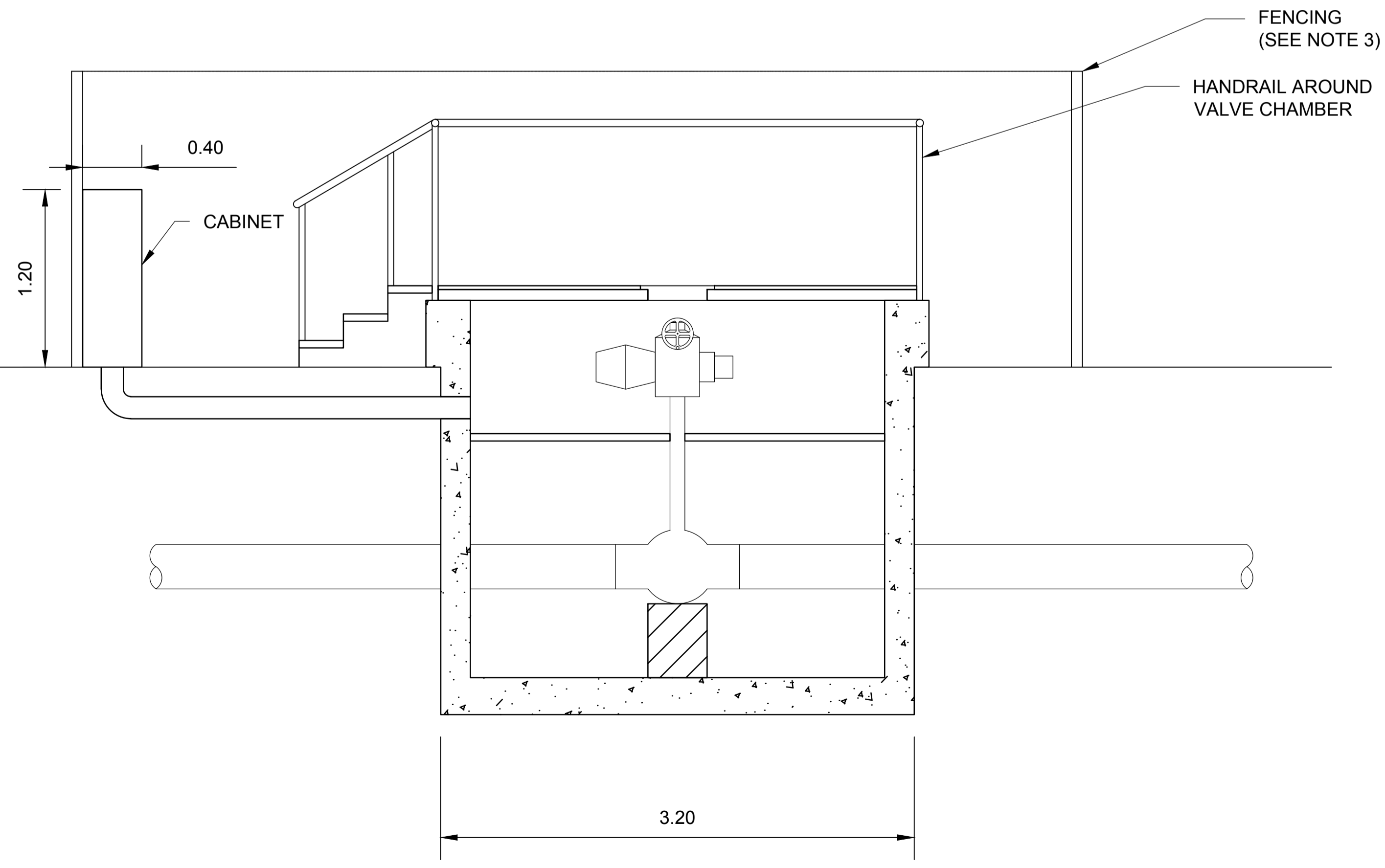

SECTION A-A
SCALE: 1:50

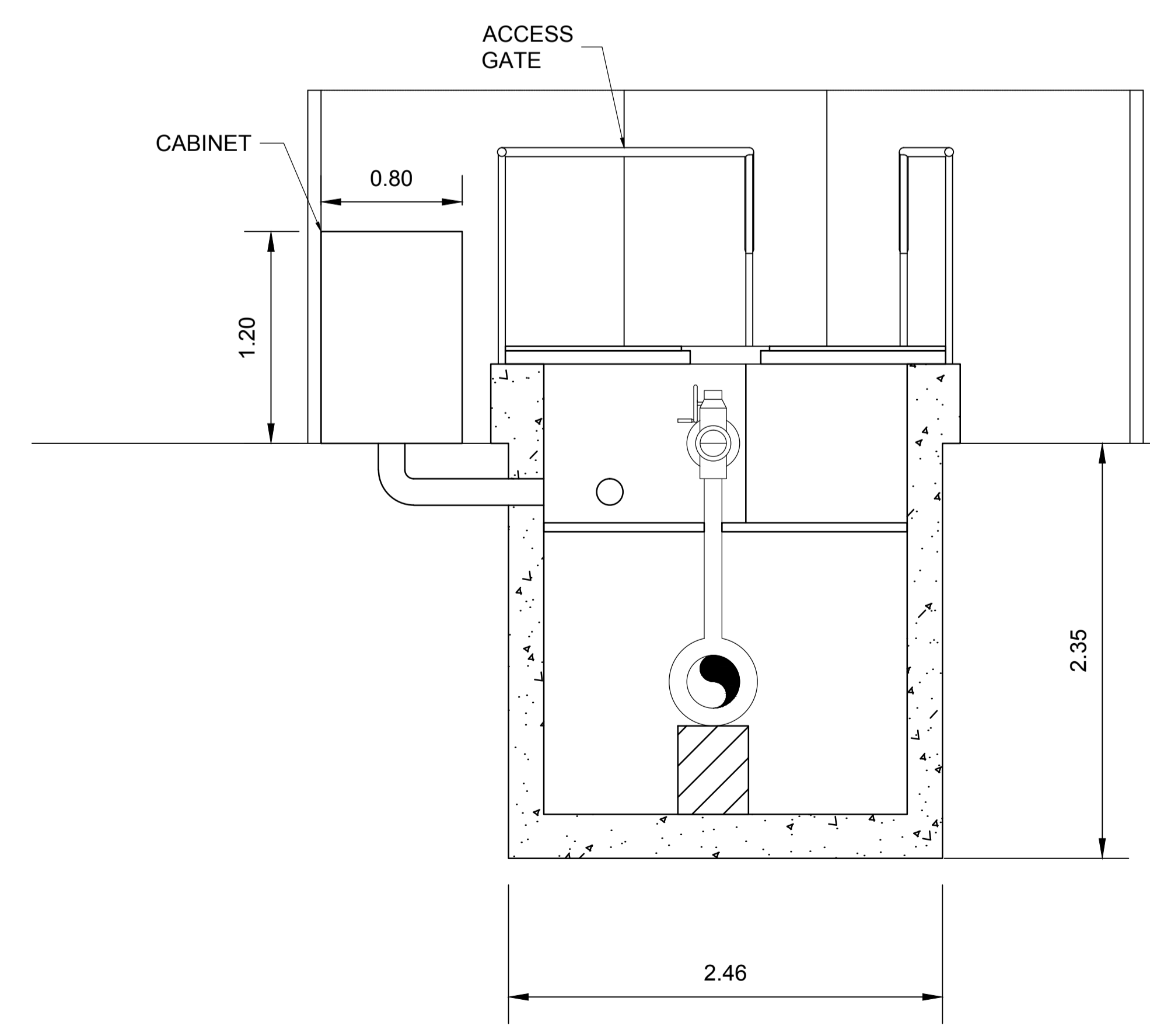

SECTION B-B
SCALE: 1:50

- GENERAL NOTES**
1. THE DETAILS SHOWN ARE PRELIMINARY AND INDICATIVE FOR THE PURPOSES OF ASSESSING REQUIRED SPACE AND ENVIRONMENTAL IMPACTS. THEY ARE SUBJECT TO FURTHER DEVELOPMENT AT FEED AND DETAILED DESIGN STAGE.
 2. DIMENSIONS SHOWN ARE IN METRES AND ARE INDICATIVE ONLY.
 3. COMPOUND FENCING IS INDICATIVE ONLY AND CAN VARY TO SUIT LOCAL ENVIRONMENT AS REQUIRED.
 4. CONTROL CABINET SIZE TO BE CONFIRMED THROUGH DETAILED DESIGN. DIMENSIONS SHOWN HERE ARE INDICATIVE.

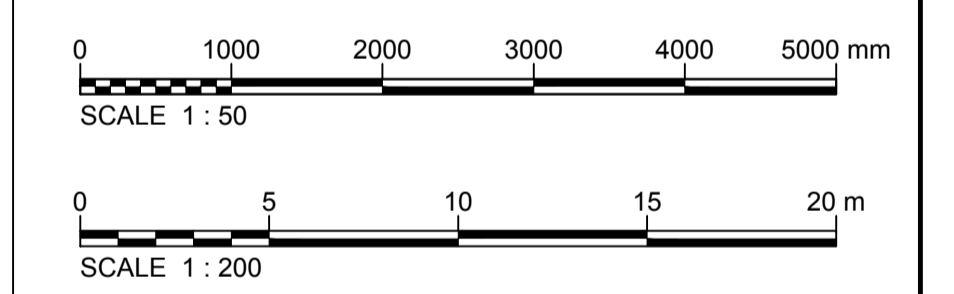

Rev	Rev. Date	Purpose of revision	Drawn	Checked	Rev'd	Appr'd
C01	24/04/19	DCO SUBMISSION	KB	SC	ND	PH

JACOBS
1180 Eskdale Road, Wokingham, Wokingham, RG41 5TU
Tel: +44(0)118 946 7000 Fax: +44(0)118 946 7001
www.jacobs.com

Client: Esso Petroleum Company, Limited
Ermyn House,
Ermyn Way,
Leatherhead,
Surrey,
KT22 8UX

Project: **Esso** | Southampton to London Pipeline Project

Drawing title:
**CROSS COUNTRY VALVE
TYPICAL COMPOUND
PLAN & SECTIONS
REGULATION 5 (2) (O)**

Drawing status: **Fit for Stage Approval**

Scale	VARIOUS	DO NOT SCALE
Jacobs No.	B2325300	Rev
Client no.		C01

Drawing number:
B2325300-JAC-000-CIV-DRG-000305

© Copyright 2019 Jacobs U.K. Limited. The concepts and information contained in this document are the property of Jacobs. Use or copying of this document in whole or in part without the written permission of Jacobs constitutes an infringement of copyright. Limitation: This drawing has been prepared on behalf of, and for the exclusive use of, Jacobs' Client, and is subject to, and issued in accordance with, the provisions of the contract between Jacobs and the Client. Jacobs accepts no liability or responsibility whatsoever for, or in respect of, any use of, or reliance upon, this drawing by any third party.

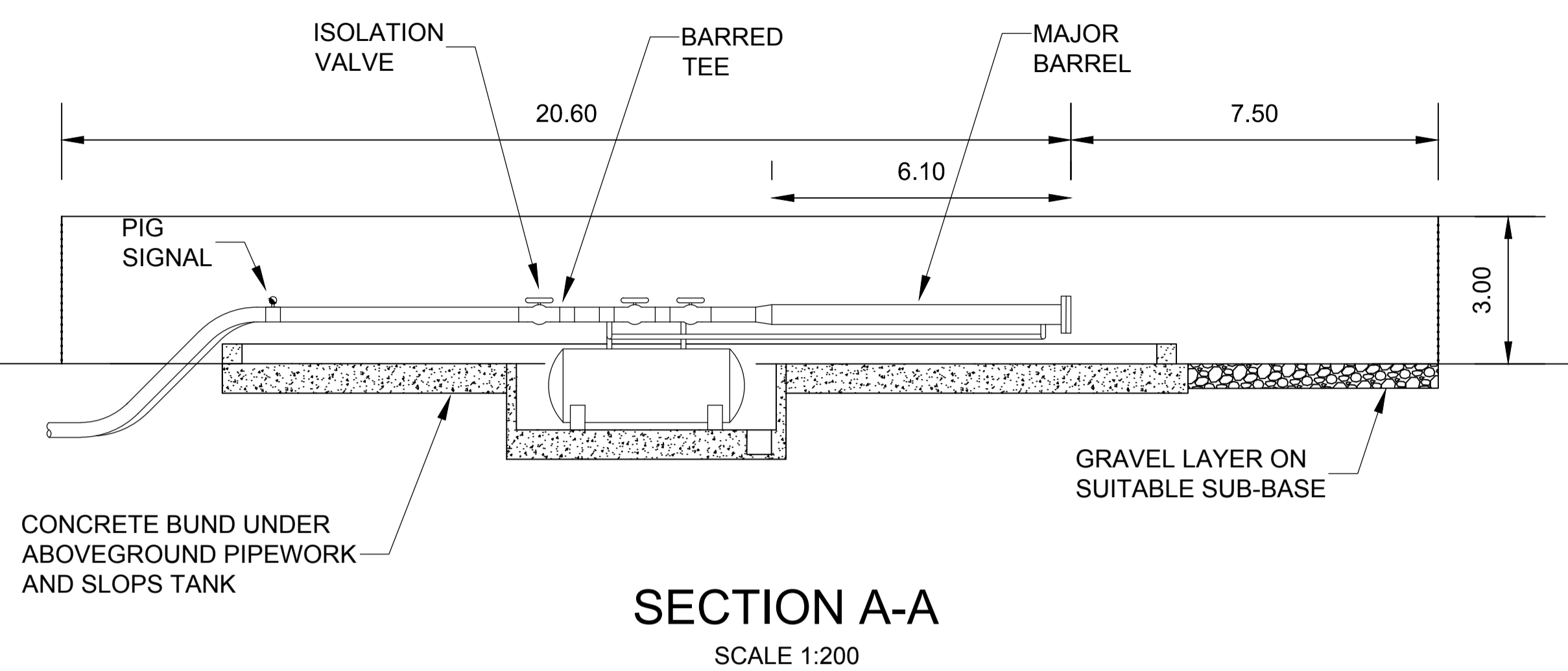

SECTION A-A
SCALE 1:200

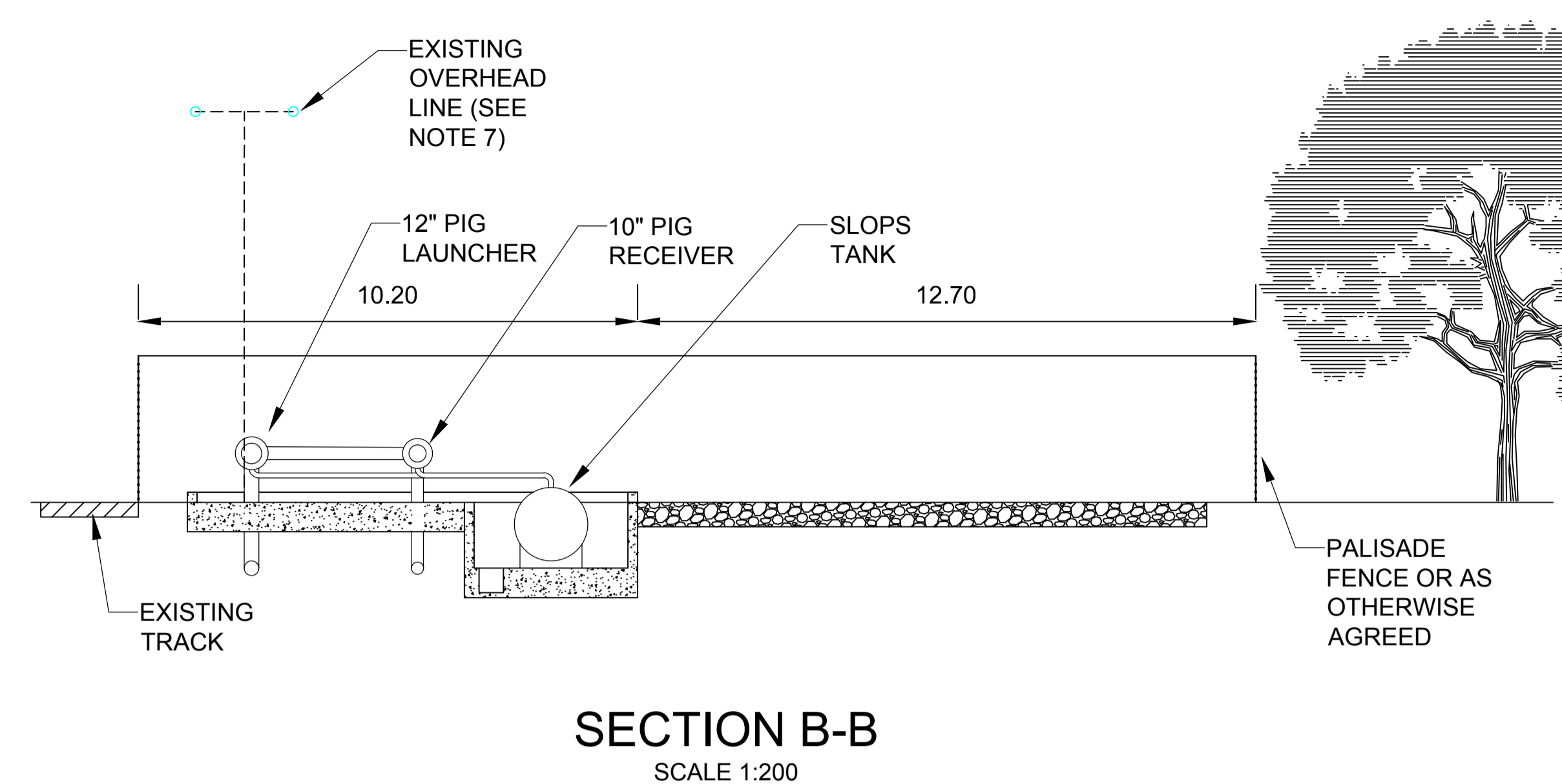

SECTION B-B
SCALE 1:200

- GENERAL NOTES**
1. THE DETAILS SHOWN ARE PRELIMINARY AND WILL BE SUBJECT TO FURTHER DEVELOPMENT AT DETAILED DESIGN STAGE.
 2. DIMENSIONS SHOWN ARE IN METRES AND ARE INDICATIVE ONLY.
 3. SIZE OF VEHICLES ACCESSING THE SITE AND SUITABLE TURNING CIRCLES TO BE CONFIRMED.
 4. ACCESS TRACK TO BE SUITABLE TYPE FOR VEHICULAR ACCESS TO THE SITE IN ALL WEATHERS.
 5. ACCESS GATE OFF THE UNNAMED TRACK OFF NETHERHILL LANE MAY NEED TO BE WIDENED FURTHER TO ALLOW THE REQUIRED TRAFFIC MOVEMENTS. REQUIREMENTS FOR IMPROVING ACCESS TO BE DISCUSSED WITH LANDOWNER.
 6. CROSS COUNTRY VALVE 1 WILL BE ON THE DISCHARGE END OF THE 12" PIG LAUNCHER ABOVEGROUND PIPEWORK.
 7. HEIGHT AND ALIGNMENT OF 11KV OVERHEAD POWER LINE ARE APPROXIMATE. THIS LINE IS TO BE DIVERTED TO RUN BELOW GROUND BEFORE WORKS COMMENCE.

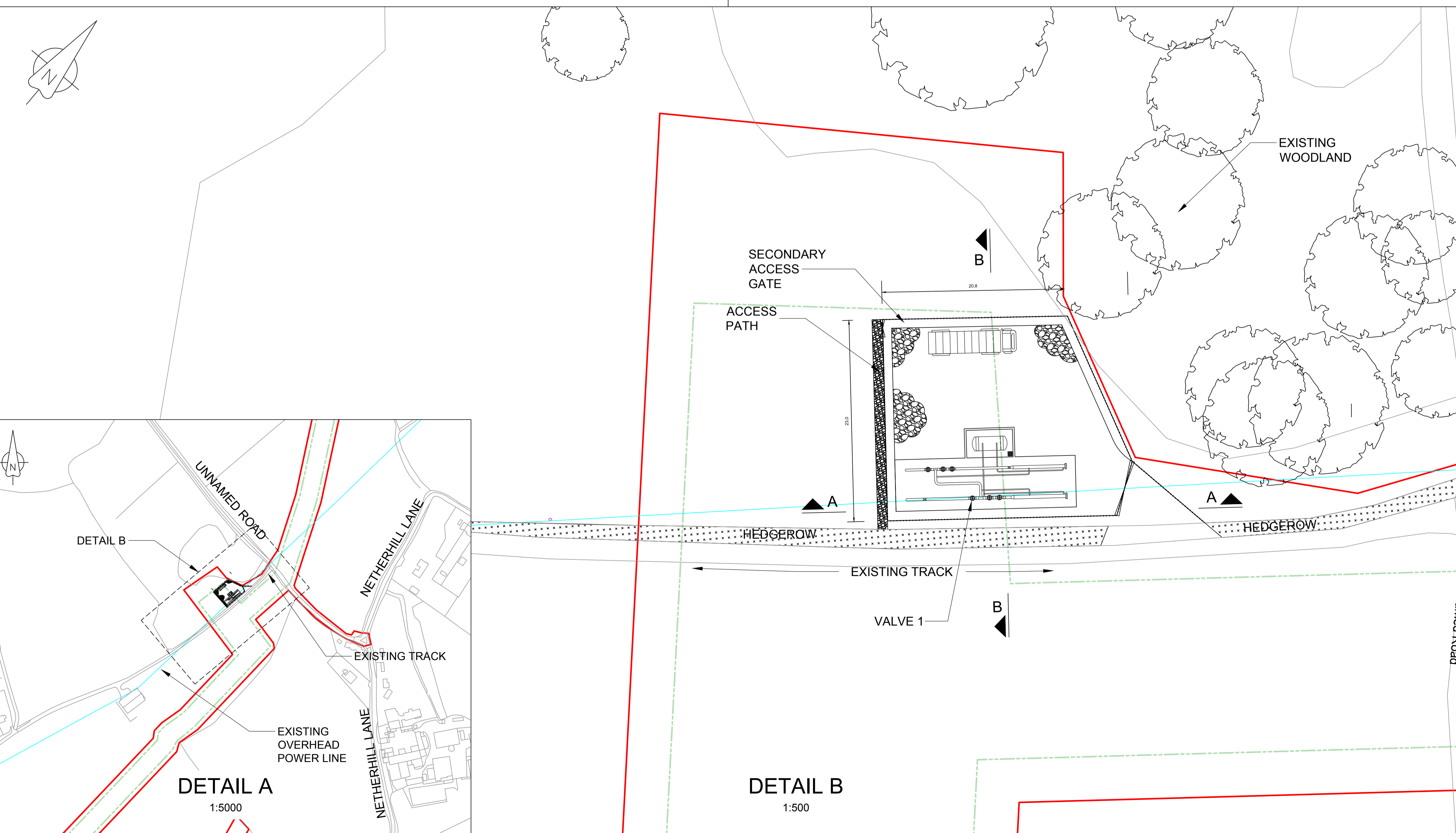

DETAIL A
1:5000

DETAIL B
1:500

LEGEND

- ORDER LIMITS
- LIMITS OF DEVIATION
- EXISTING OVERHEAD POWER LINE

0 5 10 15 20 m
SCALE 1:200

0 100 200 300 400 500 m
SCALE 1:5000

0 10 20 30 40 50 m
SCALE 1:500

Contains Ordnance Survey data © Crown copyright and database rights 2019.

© Crown copyright and database rights 2019 OS Licence Number AL10005237.

Rev	Rev. Date	Purpose of revision	Drawn	Checked	Rev'd	Appr'd
C01	24/04/19	DCO SUBMISSION	KB	SC	ND	PH

JACOBS
1180 Eskdale Road, Wincobury, Wokingham, RG41 5TU
Tel: +44(0)118 946 7000 Fax: +44(0)118 946 7001
www.jacobs.com

Client: Esso Petroleum Company, Limited
Emmyn House,
Emmyn Way,
Leatherhead,
Surrey,
KT22 8UX

Project: **Esso** Southampton to London Pipeline Project

Drawing title: **BOORLEY GREEN PIGGING STATION PLAN & SECTIONS REGULATION 5 (2) (O)**

Drawing status: **Fit for Stage Approval**

Scale	VARIOUS	DO NOT SCALE
Jacobs No.	B2325300	Rev
Client no.		C01

Drawing number: **B2325300-JAC-000-CIV-DRG-000317**

© Copyright 2019 Jacobs U.K. Limited. The concepts and information contained in this document are the property of Jacobs. Use or copying of this document in whole or in part without the written permission of Jacobs constitutes an infringement of copyright. Limitation: This drawing has been prepared on behalf of, and for the exclusive use of, the Client, and is subject to, and issued in accordance with, the provisions of the contract between Jacobs and the Client. Jacobs accepts no liability or responsibility whatsoever for, or in respect of, any use of, or reliance upon, this drawing by any third party.

C:\pwworking\jacobs_uk_water\utilities_sst\avi\mids33513B2325300-JAC-000-CIV-DRG-000317.dwg - 24/04/2019 16:29:18 - A3-Hill Farm - AvilaM

(This page has been left intentionally blank)